THE NEW ADVENTURES OF DIAPERMAN!

THE COMPLETE SECOND SERIES

MCADAM
RIEGER
THEW

TWO GARGOYLES COMICS

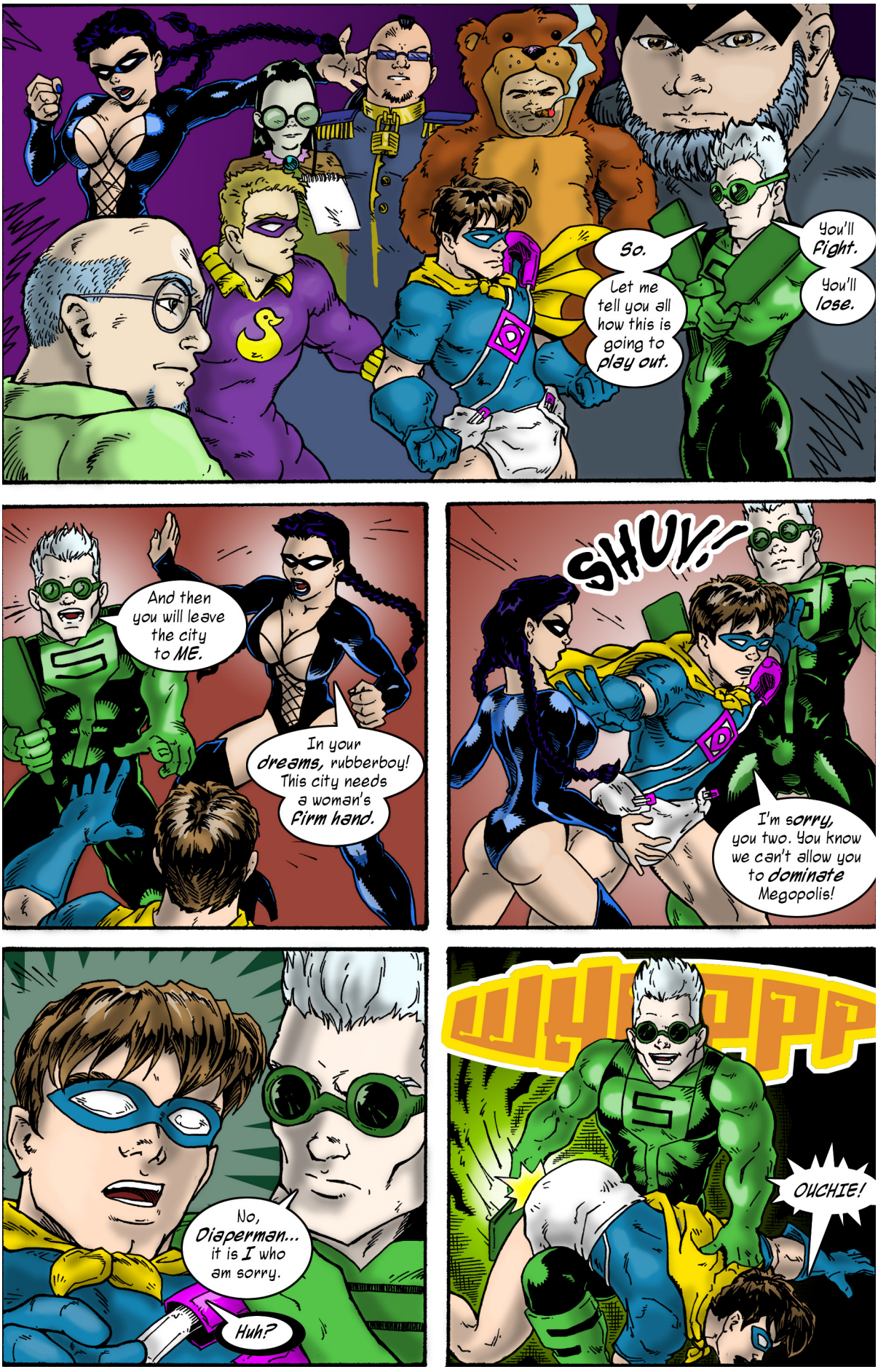
So.
Let me tell you all how this is going to play out.
You'll fight.
You'll lose.
And then you will leave the city to ME.
In your dreams, rubberboy! This city needs a woman's firm hand.
SHUV!
I'm sorry, you two. You know we can't allow you to dominate Megopolis!
No, Diaperman... it is I who am sorry.
Huh?
OUCHIE!

Oh, it is ON, fuzzy bear!
Get it? Because I'm on you! I'm bantering!
Get.. off meeeee...!

SPANGG.
What was that N-NOISE?!?
I think I popped a pin.
Y'know, contents under pressure.
Pressure? What do you mean, pres--something moved.
THERE WAS MOVEMENT!!

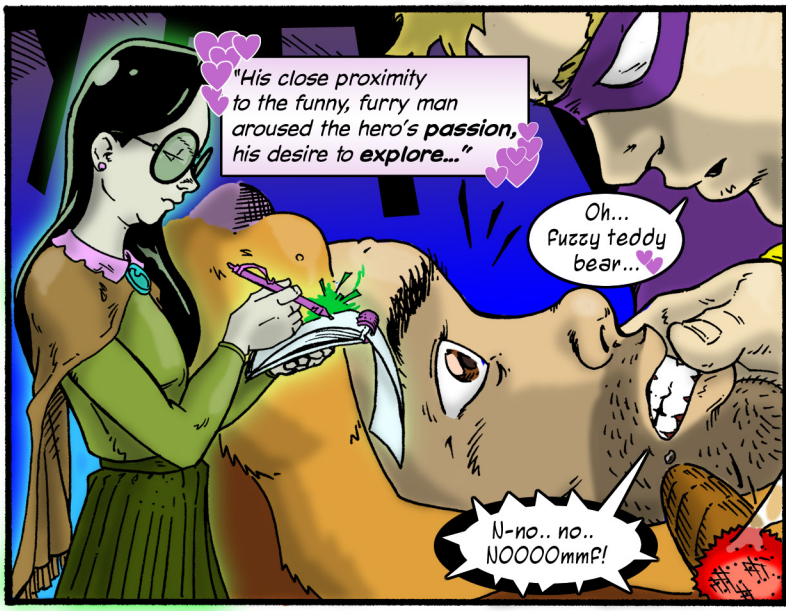
"His close proximity to the funny, furry man aroused the hero's passion, his desire to explore..."
Oh... fuzzy teddy bear...
N-no.. no.. NOOOOmmf!

One chance to save Sleepers from the velour varlet!
I must separate that upsettingly oily woman from her BOOK...

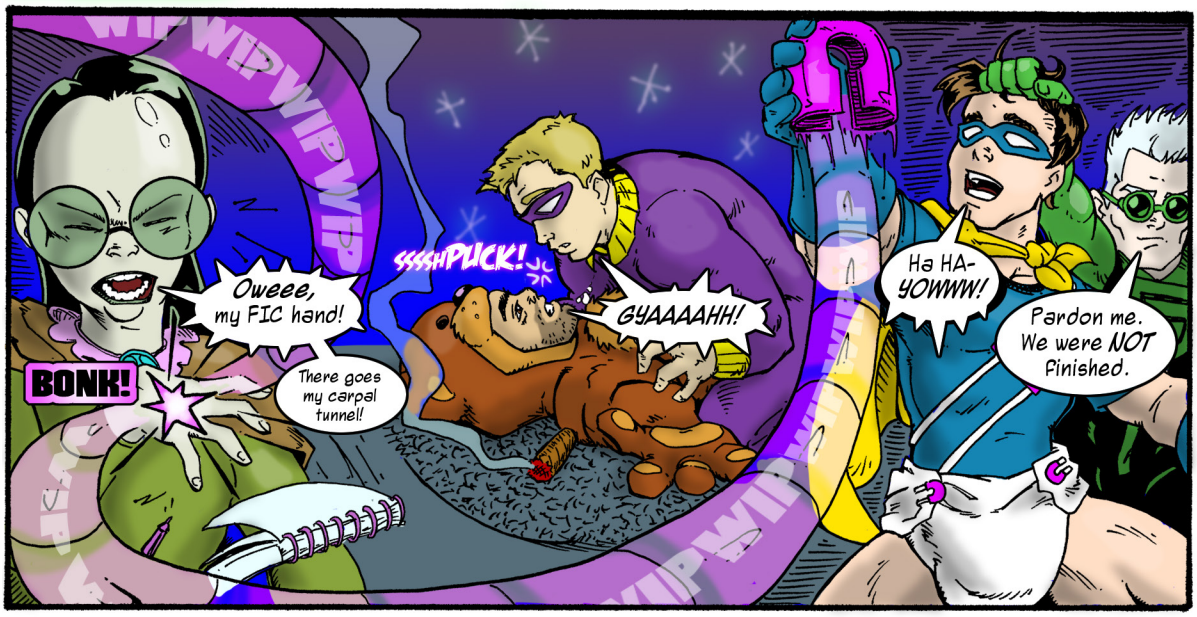
WIPWIPWIP
Oweee, my FIC hand!
There goes my carpal tunnel!
BONK!
SSSSHPUCK!
GYAAAAHH!
Ha HA-YOWWW!
Pardon me. We were NOT finished.

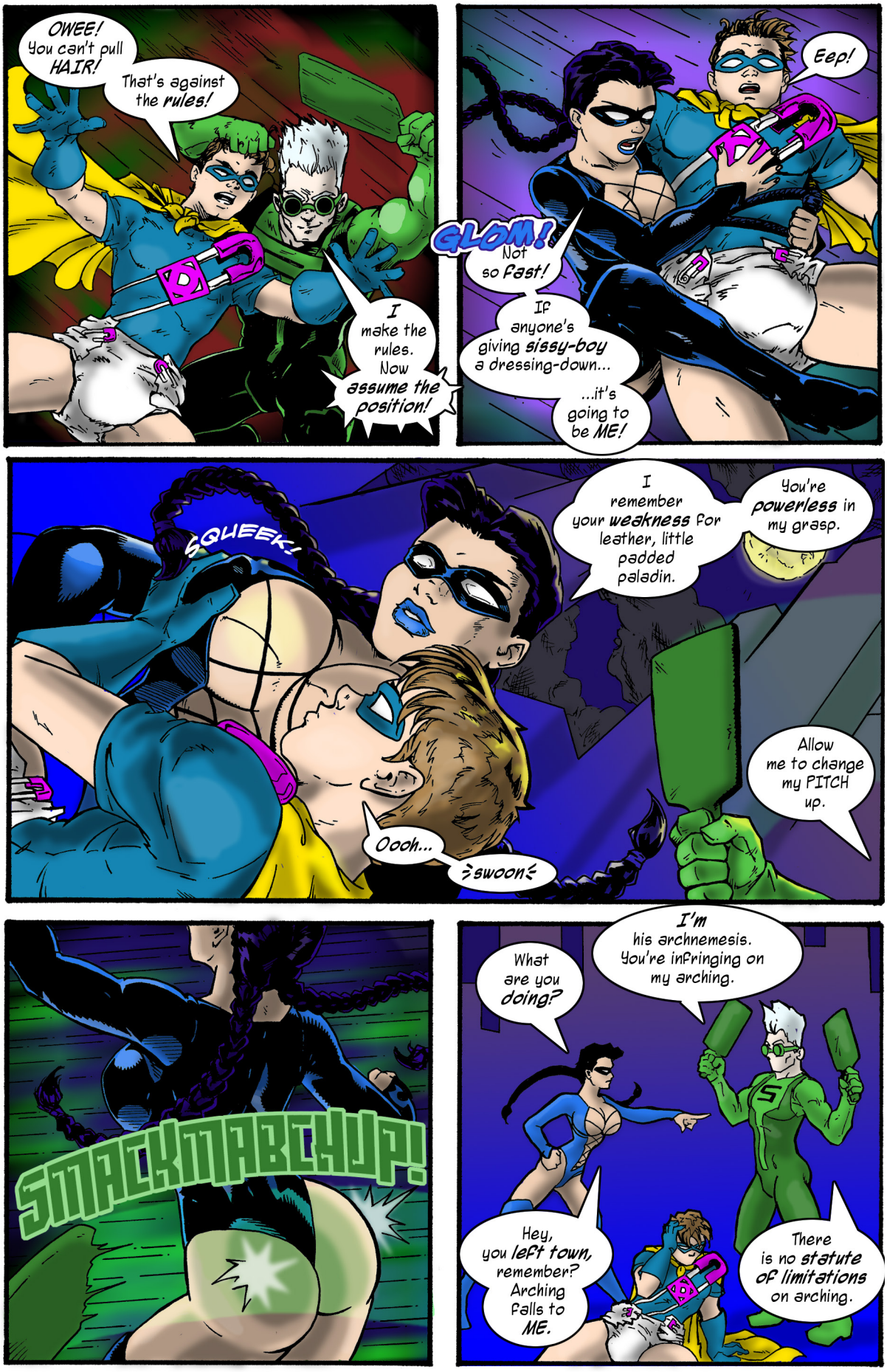
OWEE! You can't pull HAIR!
That's against the rules!
I make the rules. Now assume the position!
Eep!
GLOM!
Not so fast!
If anyone's giving sissy-boy a dressing-down...
...it's going to be ME!
SQUEEK!
I remember your weakness for leather, little padded paladin.
You're powerless in my grasp.
Allow me to change my PITCH up.
Oooh...
;swoon;
SMACKMABCHUP!
What are you doing?
I'm his archnemesis. You're infringing on my arching.
Hey, you left town, remember? Arching falls to ME.
There is no statute of limitations on arching.